# Be The Teacher II

Have you already marked page 45 in your 'Blitz for Beginners' book? Then you're ready to try this one, and hopefully get full marks. Good luck!

1. Name these notes (1 mark each): /11

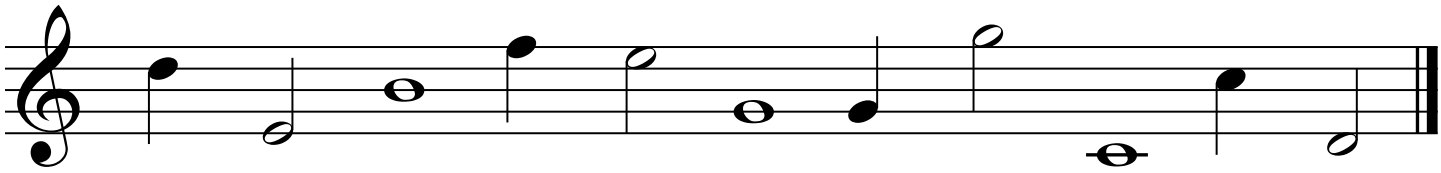

_ _ _ _ _ _ _ _ _ _ _

2. Add bar lines to this rhythm: /3

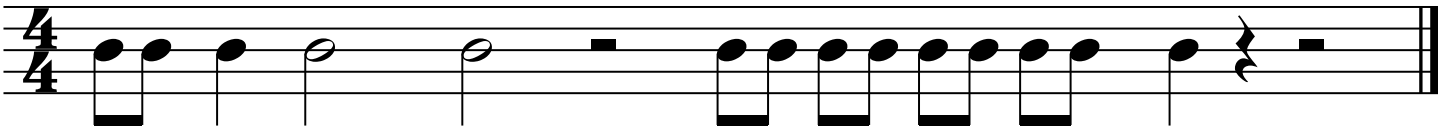

3. Fill in the missing information in the following table: /6

| Time signature | Meaning | Formal Definition |
|---|---|---|
| 2/4 | ___ crotchet beats per bar | Simple **Duple** time |
| | Three crotchet beats per bar | _____ **Triple** time |
| 4/4 | ___ crotchet beats per bar | Simple **Quadruple** time |
| C | ___ crotchet beats per bar | Simple _____ time |

**Total:** /20