

Level 9: Extra Pieces

How to BLITZ! Sight Reading Book 1 concentrates on six basic keys: C, G and F major and A, E, and D minor. You may come across other keys in the sight reading part of your piano exam.

Here are some extra pieces in keys with 2 sharps or 2 flats: B flat major and G minor, and D major and B minor. There are also a couple of pieces with 3 flats!

Not only do you have to read rhythm, melodic patterns and chord patterns all in a certain key, you also have to include DYNAMICS and ARTICULATION when playing hands together!

This is quite tricky, so to make it a bit easier, each piece is notated twice - just as it is in How to BLITZ! Sight Reading Level 9. For example, 1b is exactly the same as 1a but with dynamics and articulation added.

Take your time to check all the usual things before you play the first version. Then have a quick check of the added details in the second version. Good luck!

1a.

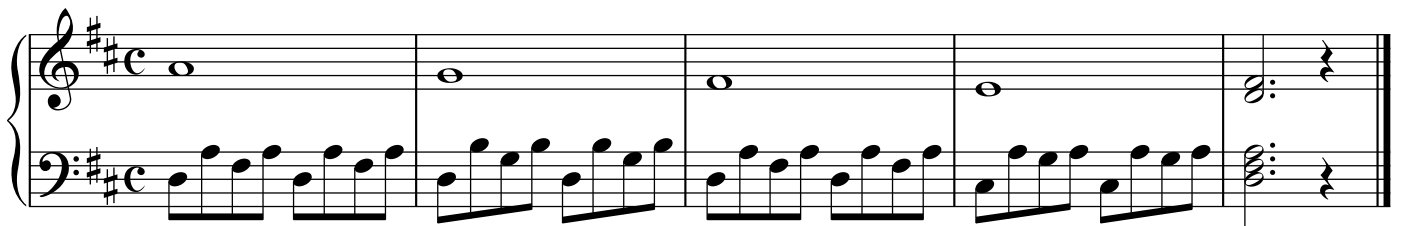

1b.

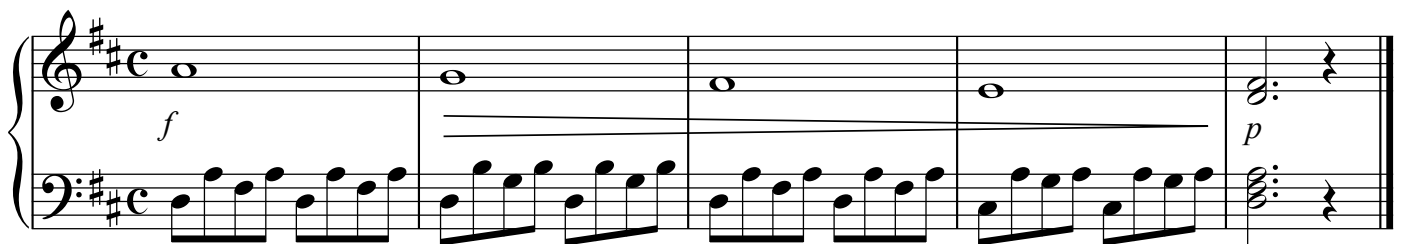

2a.

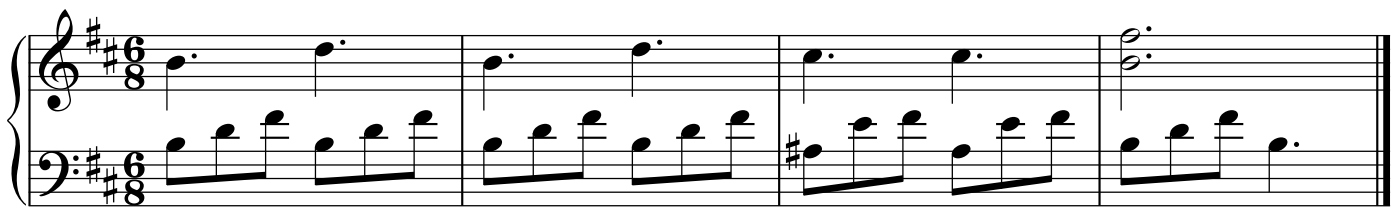

2b.

3a.

Turn the page for example 3b!

3b.

4a.

4b.
